

# Healthcare Facilities

Open, Secure and Connected Solutions



Our commitment to open protocols ensures hospitals meet functional, comfort, and regulatory standards without being tied to a single, costly service provider.





## Open systems: the safest investment for your facility's health

Building systems have traditionally been proprietary and not flexible like open systems.

Proprietary systems speak different languages, resulting in incomplete visibility, data and reliability, and leave you tied to one, often expensive, service provider.

In contrast, Distech Controls' commitment to open protocols and industry IT standards, combined with our best-of-breed technology offering, create **a sustainable foundation** that supports and evolves with your building system's life cycle, and lets you choose from competitive prices in service providers.

# Is your facility in good health?

---

At Distech Controls, we understand that upgrading your hospital's systems or migrating towards new ones can be a costly decision.

You want to make sure the technology you're implementing won't be obsolete by the time it's up and running.

Furthermore, patient satisfaction must stay top of mind due to healthcare reimbursement.

## It's Not Just About Entrusting, It's About **Empowering**



### **Patients**

Empower your patients with control over their experience by enabling them to adjust their room's temperature, lighting, and sun blinds, and benefit from nurse call functionality.



### **Doctors & Clinical staff**

Easily make any hospital space comfortable with access to simple touchscreen controls, and quickly track key hospital equipment with the help of IoT sensors.



### **Tenants**

Protect your investments with scalable and secure solutions, and protect revenue with validated room pressurization controls while improving patient outcomes.

# Connected Building Solutions

---

## How Connected Building Solutions help with **Patient Experience**

- **Flexibility to build any type of dashboard** - Your healthcare facility is unique. We make it easy to create custom apps for patients, hospital staff, even vendors. For example, allow patients to request meals, blankets, water, etc., meaning that the right people on staff will answer the call the first time.
- **Better recovery times** - Our lighting solutions can be synced to circadian rhythms, which has been proven to boost recovery times of patients.
- **Touchscreen for patients and staff** - Our touchscreen panel with user-friendly interface allows patients and staff to easily control room settings. At the nurses station, they can view and set room settings, which can help with staff efficiency and patient satisfaction.

## How Connected Building Solutions help with **Downtime**

**Finding equipment** - Use our sensors and controls to quickly find expensive equipment, and highly utilized items like wheelchairs, for a more efficient workflow and less footsteps.

## How Connected Building Solutions help with **Savings**

**Energy savings** - With a modern BAS, you can apply sophisticated controls that go beyond scheduling temperature set points for energy reduction and cost savings.

## How Connected Building Solutions help with **Compliance**

**Compliance** - Pressure relationships, temperature and humidity can impact patient outcomes and health care-associated infections. With a modern BAS, you can validate and document that airborne infection isolation, positive and negative pressure rooms are in compliance.

Patients in rooms with bright sunlight showed a **22%** reduction in the need of pain medication.

---

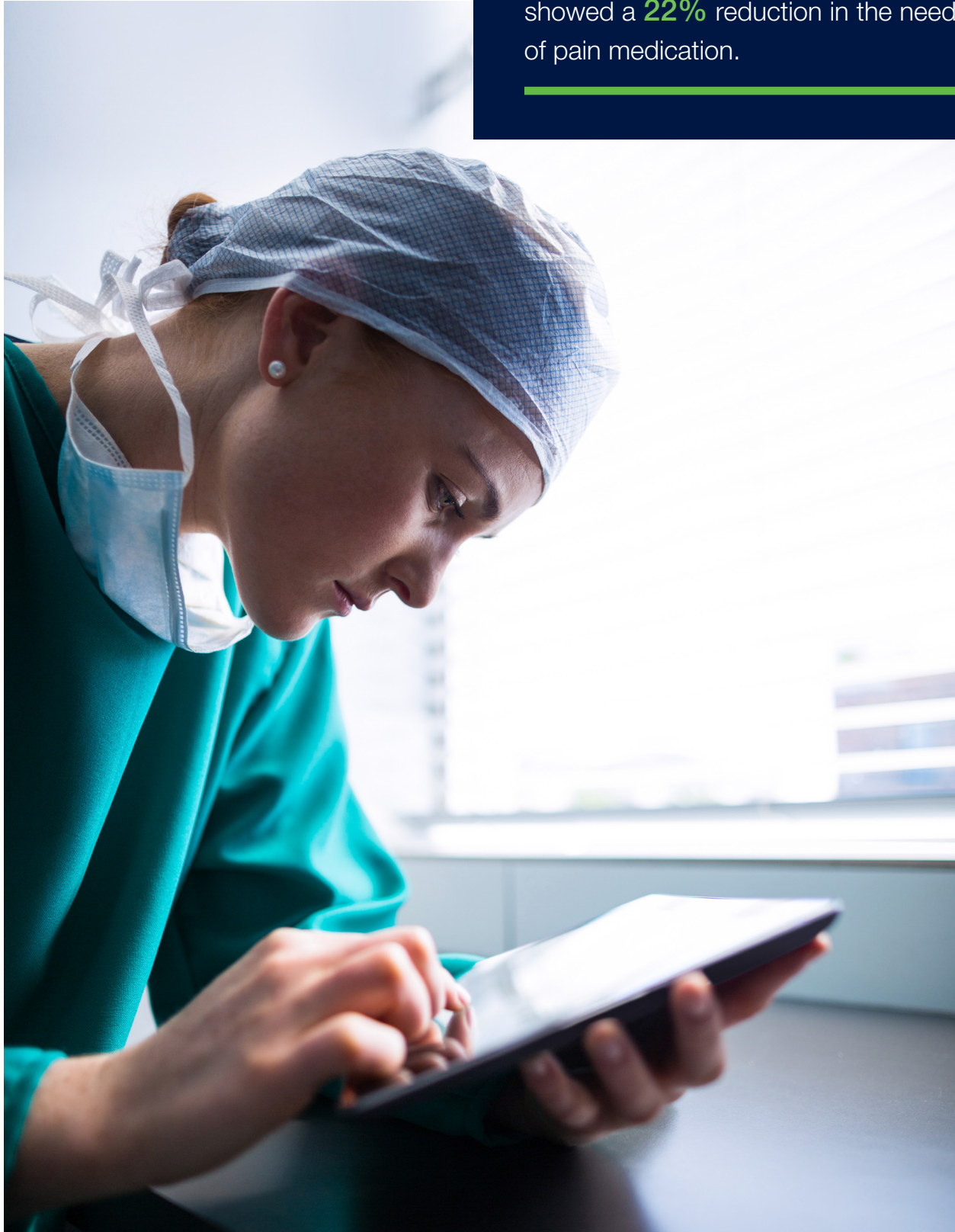

# Distech Controls' Solutions & Products

---



## Eclipse Controllers

Harness the power of the Eclipse Connected Controllers platform for future-ready buildings providing comfort management, efficiency, and unrivaled connectivity.

---



## Allure UNITOUCH & *my* PERSONIFY

Seamlessly integrate compact sensors, intuitive interfaces, and a mobile app to provide occupants with ultimate comfort, control, and connectivity in every room.

---

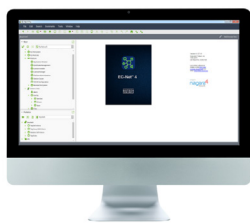

powered by  
**niagara**  
framework

## EC-Net Facilities, formerly EC-Net 4

EC-Net Facilities, formerly EC-Net 4, is a software platform that gives facilities managers the ability to quickly respond to problems and insights to optimize their system.

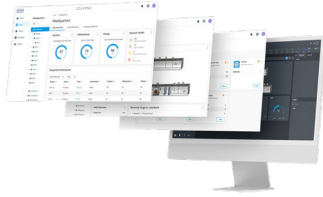

## Eclipse Facilities

A comprehensive BMS Software Suite designed to deliver essential capabilities for advanced building management and offer flexible solutions that seamlessly integrate edge and cloud capabilities.

---



## Resense Move

Resense Move is an AI-powered, 7-in-1 innovative ceiling-mounted sensor that enhances indoor environmental quality, reduces operating costs, and provides real-time actionable data for informed decision-making.



### Did you know?

Integrated systems and connected technology can help create **a better experience** for patients, their families, and staff.

---

## Connecting people with intelligent building solutions for better health, better spaces, better efficiencies.

Distech Controls has set the standard in the industry for **innovative, cost-effective, and truly open building and energy management systems** that help increase operational savings and sustainability throughout the life cycle of your facilities.

The following is a sample of healthcare facilities that are in good health thanks to Distech Controls' solutions:

- St. Vincent Health System, Little Rock, AR
- BioMed Realty (BioMed), San Diego, CA
- Santa Rosa Memorial, Santa Rosa, CA
- Glasgow Hospital, Glasgow, MT
- Lucil Packard Children's Hospital, Palo Alto, CA

And many more.

**DISTECH  
CONTROLS™**

Contact our team today to learn how our solutions can improve operations, and reduce costs in your facilities.

**[www.distech-controls.com](http://www.distech-controls.com)**  
**[sales@distech-controls.com](mailto:sales@distech-controls.com)**

